# KDS

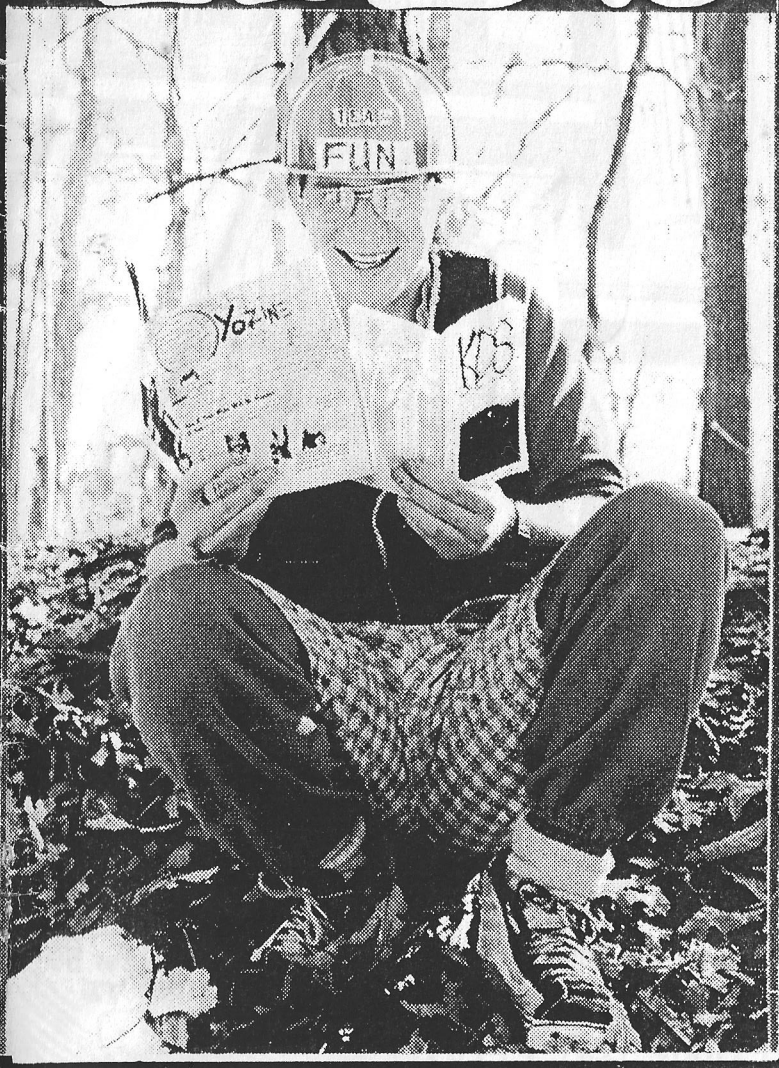

# KILLER DORK SESSIONS ISSUE TEN 1989

EDITOR: VINCE ROPKO; CO-EDITOR: JOHN MACIA

Lots of Thanks to: JEFF BOZMAN, JOHN DILLON, ROD POND, BOOMER, KENT, the INTENSITY gang, GREG, ALBANOS, MIKE, ROB, Team Armpit, Hugo's Cheese, Sean Shelton, +++++++

SESSIONS, KILLER DORK: © 87 V. ROPKO

ISSUES COME OUT SPORADICALLY, AVAILABLE For 50¢ FROM US, or INTENSITY SKATES. CONTRIBUTE POSITIVELY TO OUR SCENE & THE WORLD!

JOIN TEAM FUN! ☺

# SKULL SKATES

SKULL SKATES

SKULL SKATES

15464 CABRITO Rd.
VAN NUYS CA 91406
(818) 994-4744

take a better look,
cause thats all
you,ll get

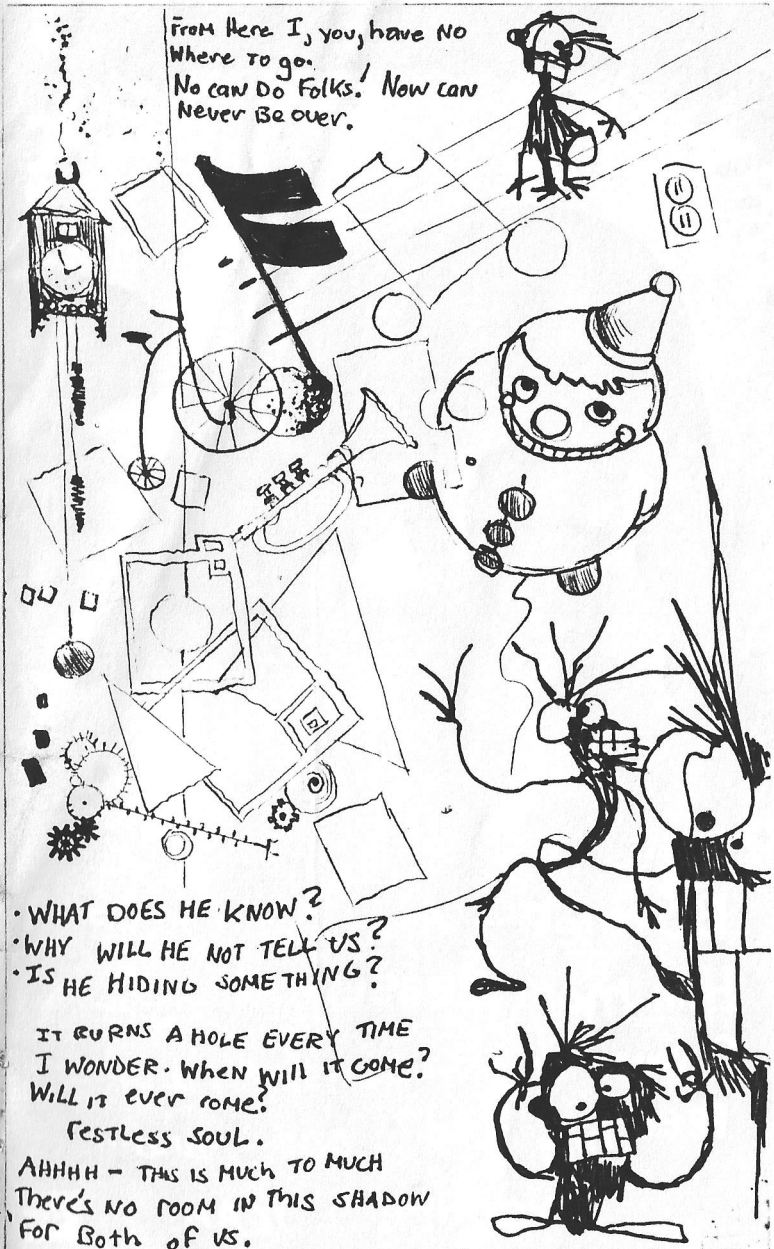


· WHAT DOES HE KNOW?
· WHY WILL HE NOT TELL US?
· IS HE HIDING SOMETHING?

IT BURNS A HOLE EVERY TIME
I WONDER. When will it come?
WILL IT EVER COME?
Restless SOUL.
AHHHH – THIS IS MUCH TO MUCH
There's NO ROOM IN THIS SHADOW
For Both of US.
HE'S JUST THE CANDY COLORED CLOWN

Boomer... Ahhh Can i keep Him mom please.... Ahhhh I Promise I'll clean him and Feed him and... and... and... Love Him. YEAh.

KODAK TX 5063

# D.C.'S FOUNTAINS

·MALCOLM X· PIGEON BOWL· CRYSTAL CITY·

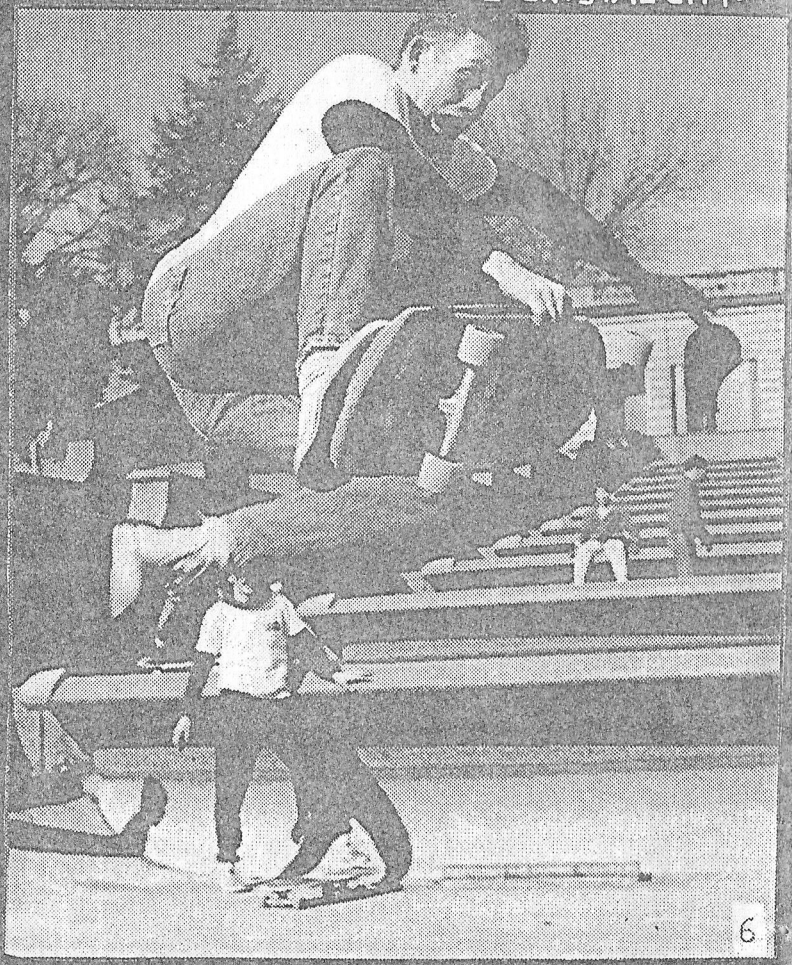

6

# A FULLY EMPTY PARADISE

Malcolm X park is a two block wonderland. Behind the huge stone walls lies it's centerpiece, a fountain consisting of 13 consecutive bowls. Empty a good half of the year, there are enough lines to host dozens of skaters in this million dollar memorial. All types of folks gather here, only to escape briefly the madness of the nation's capitol. Extremely grindable lip.

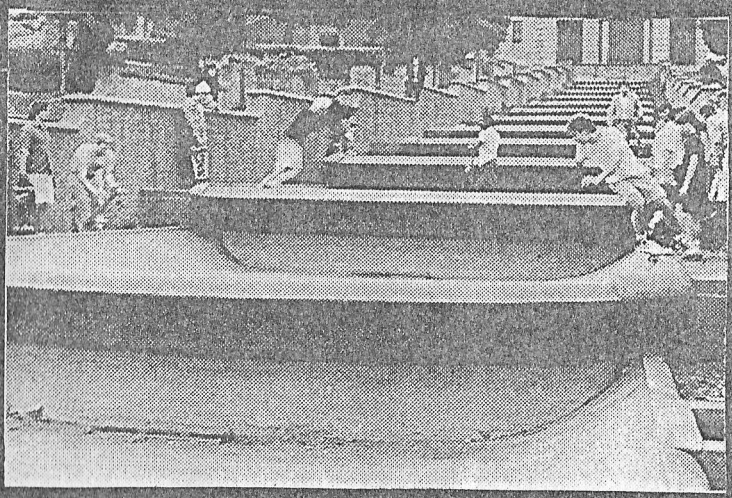

TO THE LEFT, PAUL

# D.C.'S FOUNTAINS (Cont.)

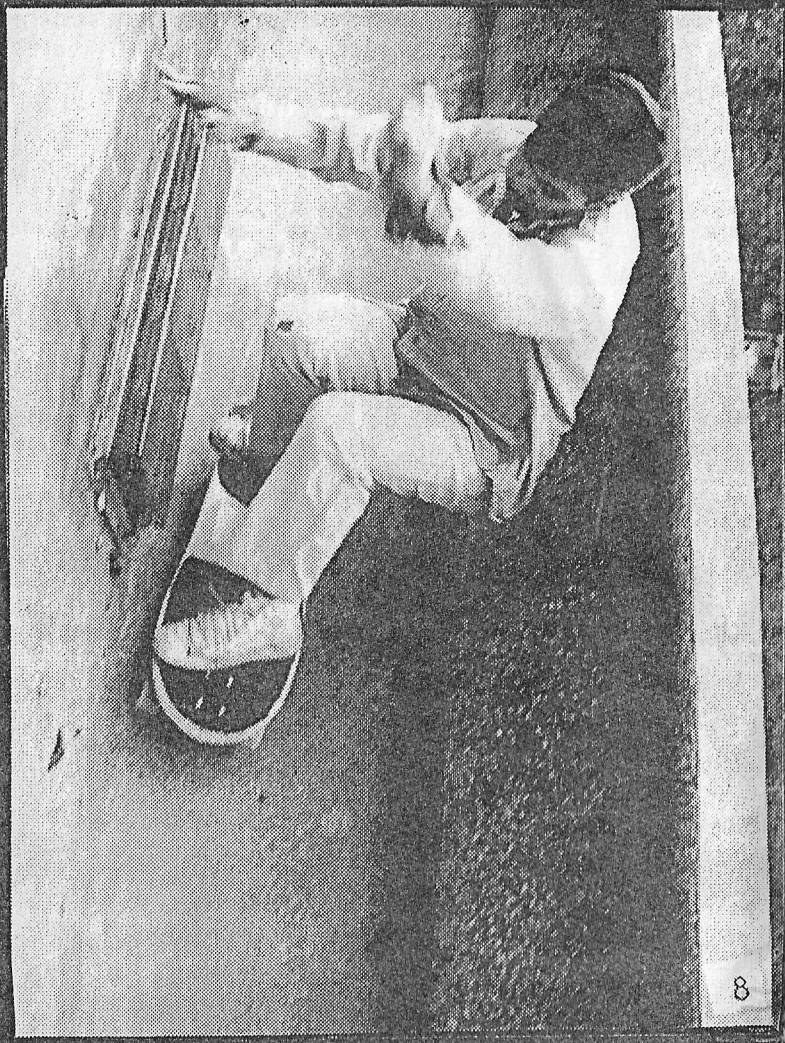

Tony Albano dares to travel on lines yet untouched by urethane.

# Malcolm X Park

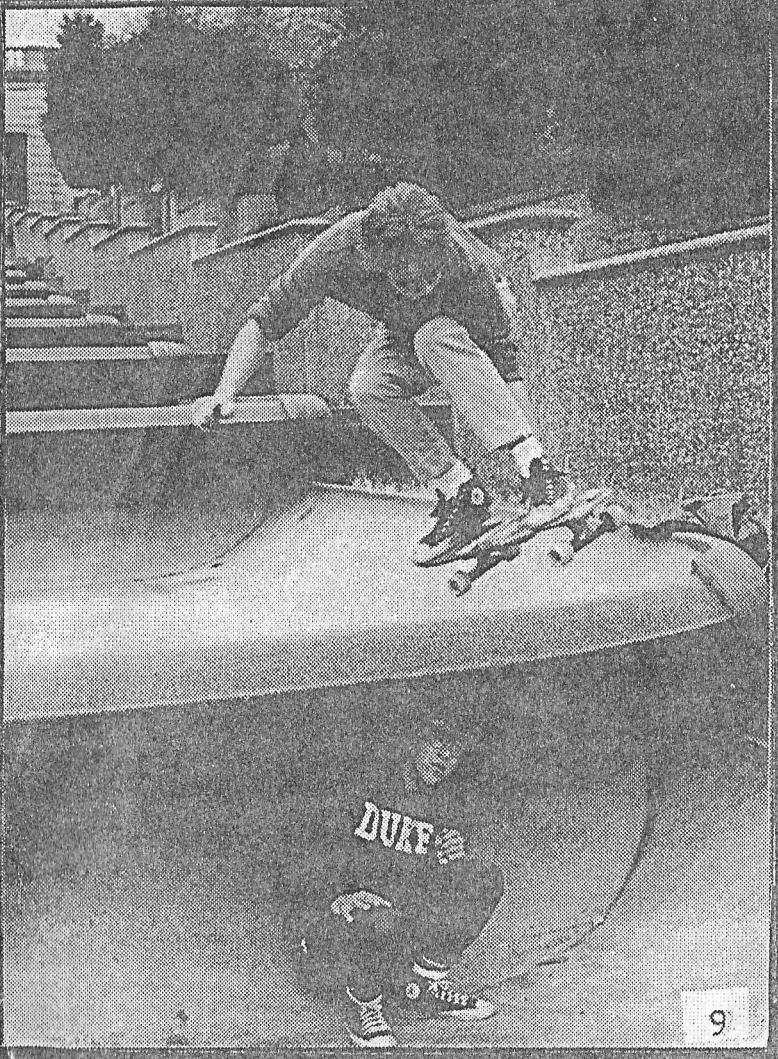


9

Rob transfers to a seemingly uninhabited segment of the fountain.

Continued on page 16

Bobby of VA. BEACH CLEANS THE BOWL. FUN. FUN. FUN.....

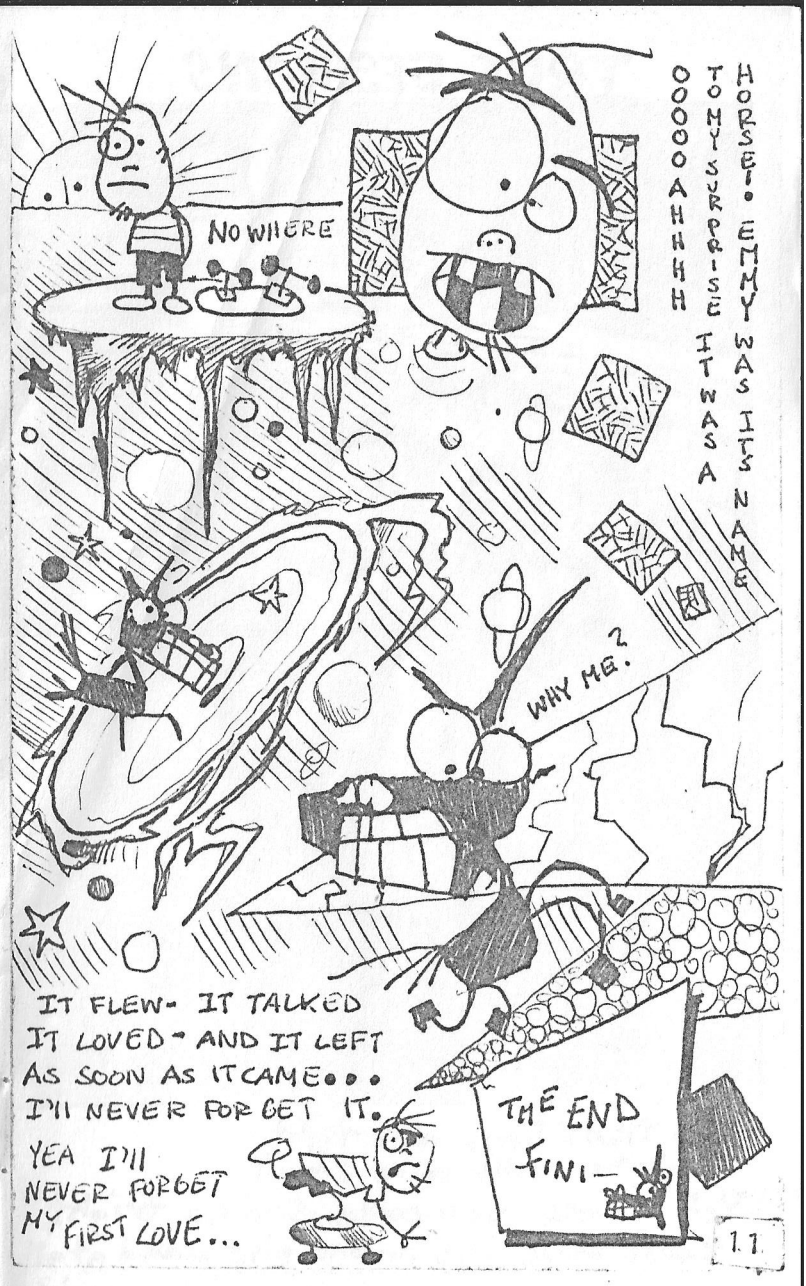
NO WHERE
OOOOO AHHHH TO MY SURPRISE IT WAS A HORSE! EMMY WAS ITS NAME
WHY ME?
IT FLEW- IT TALKED
IT LOVED - AND IT LEFT
AS SOON AS IT CAME...
I'll NEVER FORGET IT.
YEA I'll NEVER FORGET MY FIRST LOVE...
THE END
FINI-

# TRUE SESSIONS

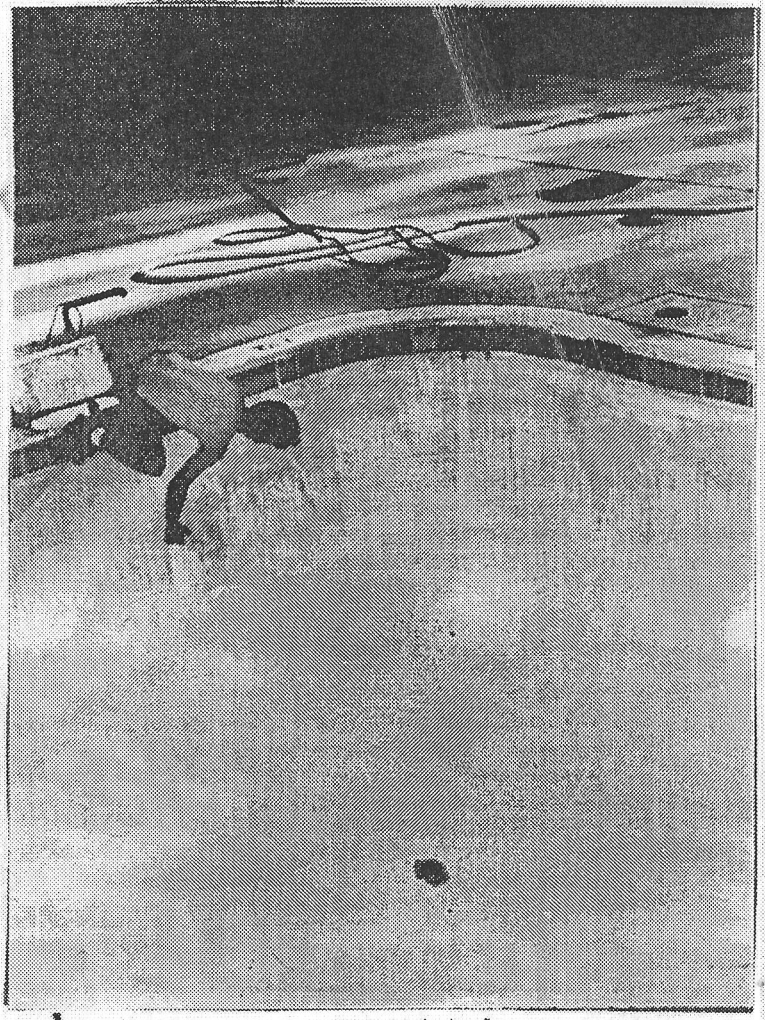

The transitions were tight
and the walls were small
Yet there, you could find no fright,
cause there was no one else around at all.

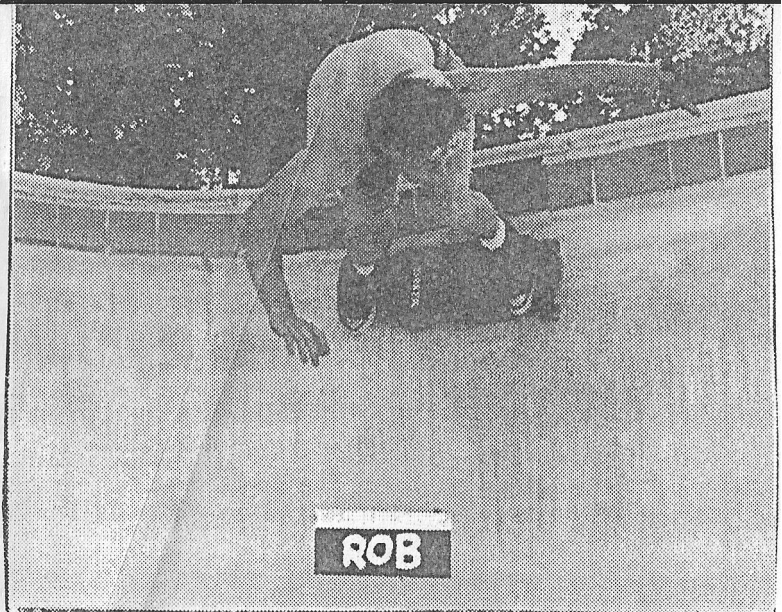

ROB

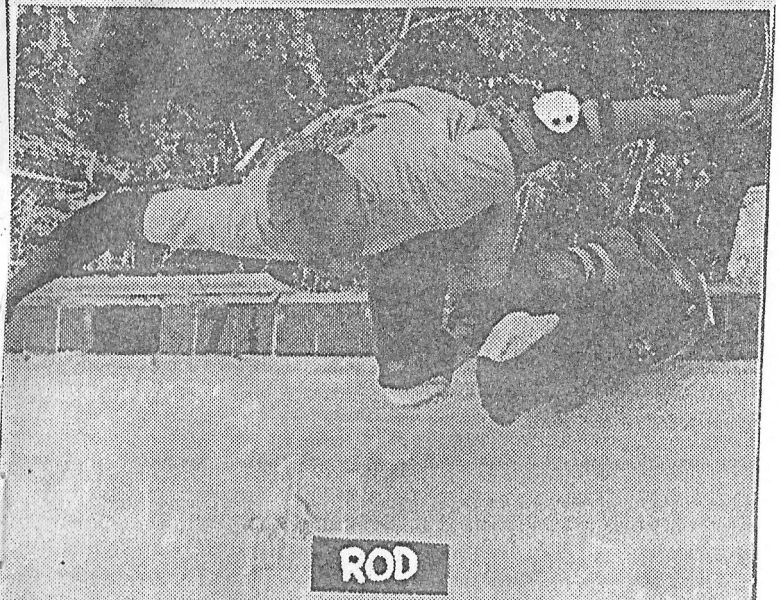

ROD

# Go 'hEOD, PlaY 'RoUNd

AND GET HURT.

# The Fountains of D.C. (cont.)

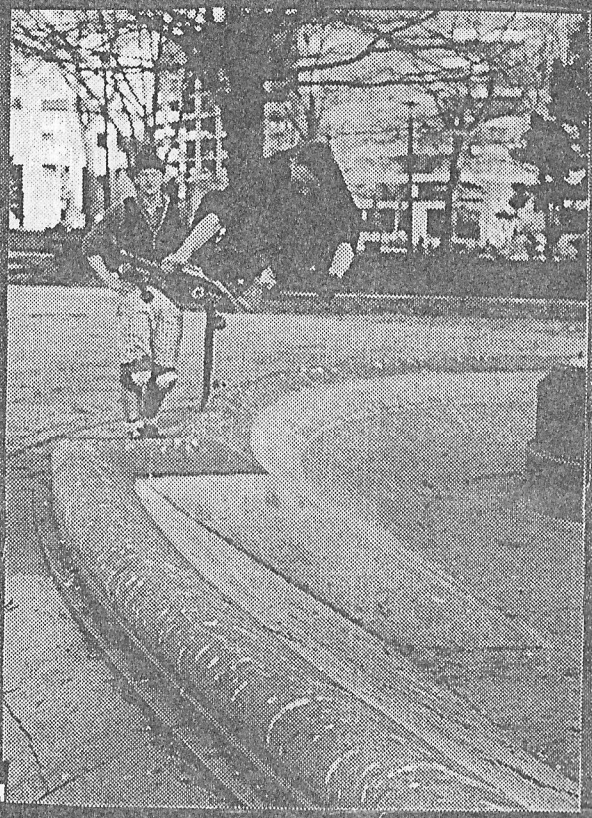

To a passerby, the Pigeon Bowl might seem to be an odd or even purposeless structure. Coated with pigeon dung, this fountain is host to dozens of elaborate carve and hip lines. The squirrel lady is all the security you have to evade in order to session.

# The Pigeon Bowl

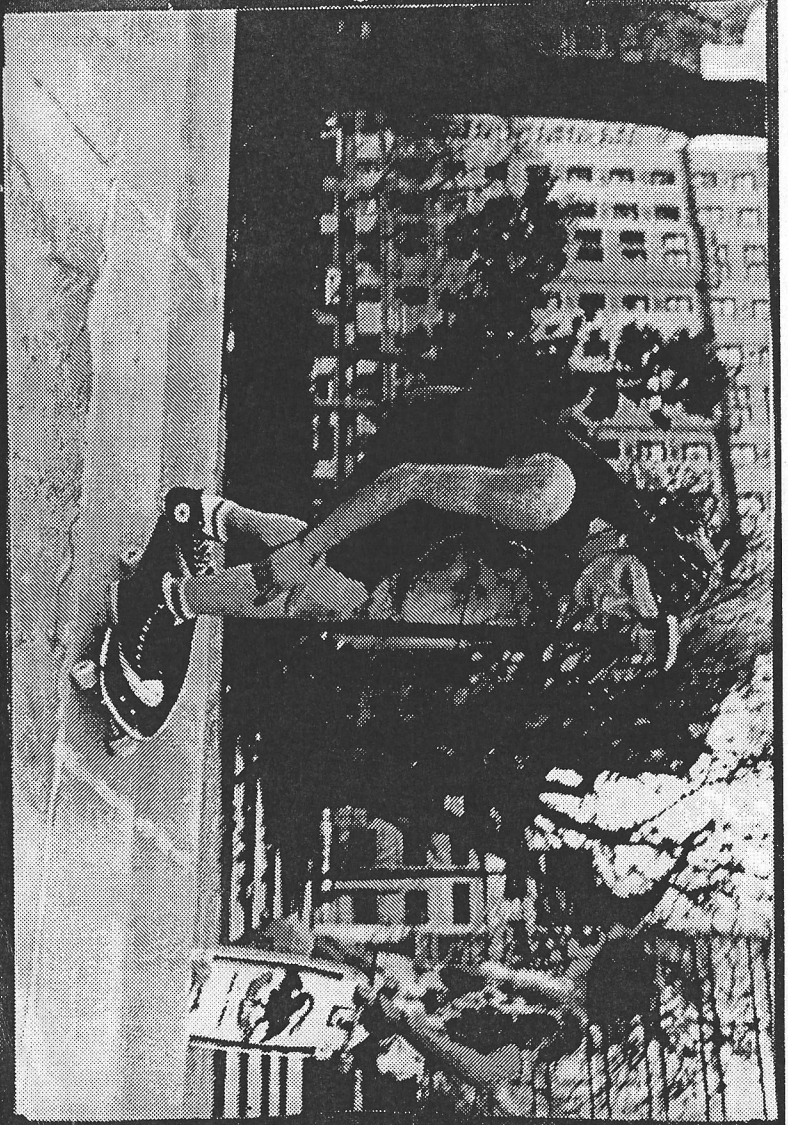

Jeff Shepherd cuts a vulgar line over the poop.

A Fully Empty...

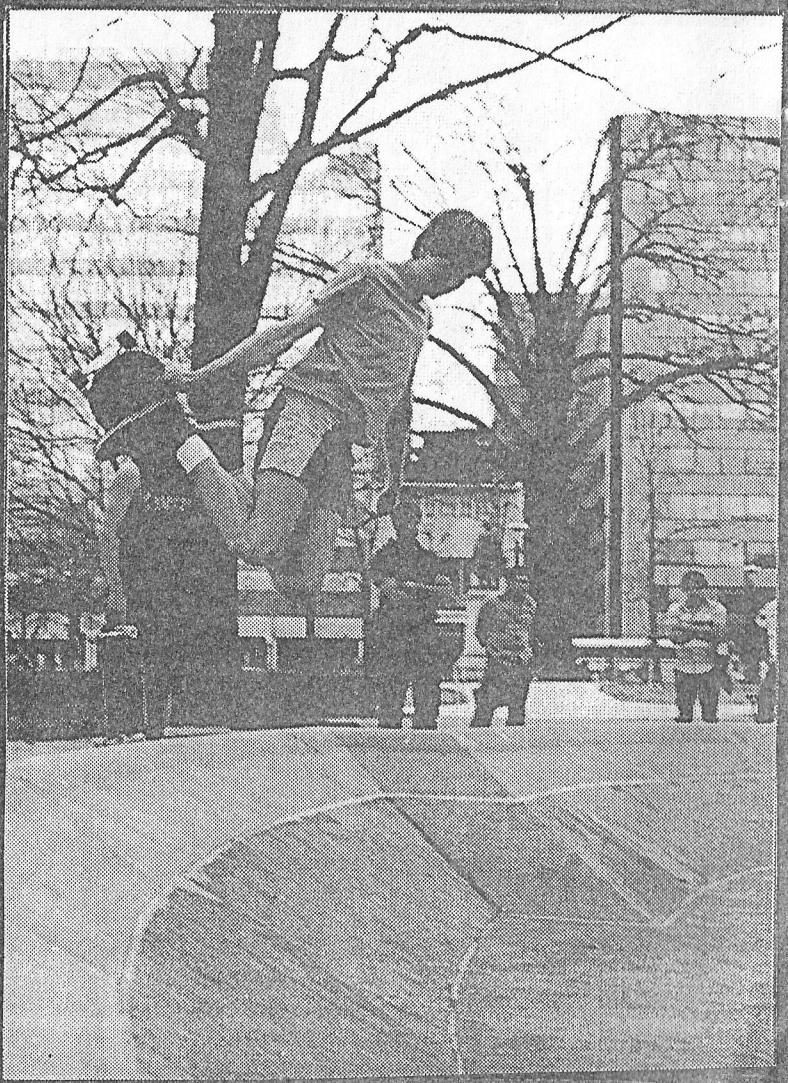

If you're a person, the squirrel lady can be a nasty old wench. Vince...

# ...Paradise

Of the 3 structures covered here, Crystal City was by far the most amazing. Four foot tall banks of the smoothest greycote surfaces, too big to be a fountain... a lake. Now completed, the spot is only to live on in memory.

# Crystal City

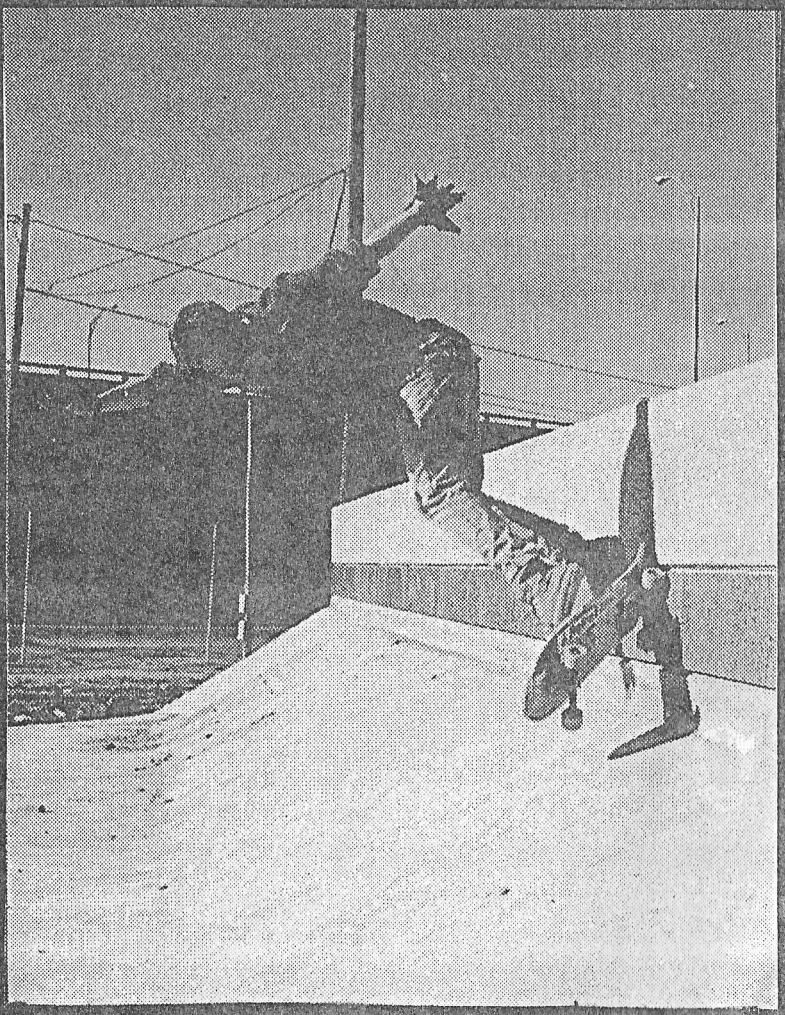

He did, he did'nt, he did, he did'nt.
Well, it's the thought that counts...
Rob. I mean, he did...

Wayne Cox up and over the big square hip without a care. THE END.

After the Spring rain has settled, the daily routine of the old man & the 3 legged dog with a burnt ear begins. The old man packs the lemonade in the red cooler, gets his black backpack, gets his beach chair and umbrella, then puts the leash on the three legged dog with a burnt ear. He walks down to the intersection, sets up the umbrella, puts down the chair, pours a glass of lemonade, and lights up a stone of crack in his clear blue plastic bong. As the milky-white smoke fills the chamber, the old man inhales and passes it to his dog. The dog inhales and sits back lazily.

Meanwhile the fair young blonde lady in the red corvette speeds through a red light and hits a green LTD. Her her head slams against the windshield and the door comes ajar and she rolls out bleeding into the intersection. The old man does not get up to help the lady but instead lights up another stone of crack and inhales the milky white smoke as it fills the chamber of the clear blue plastic bong and passes it to his 3 legged dog with a burnt ear. By the time the paramedics arrive, there is blood all over the intersection and the fair young blonde lady is dead. The paramedics put the not so fair anymore

lady in a body bag and then into the ambulance. They hurry from the accident site.

By this time, the old man is tired and ready to go home. He puts the clear blue plastic bong back in the black backpack, puts the lemonade back in the red cooler, packs up the beach chair and umbrella. Then he puts the leash on his 3 legged dog with a burnt ear and heads home to get some rest for tomorrow.

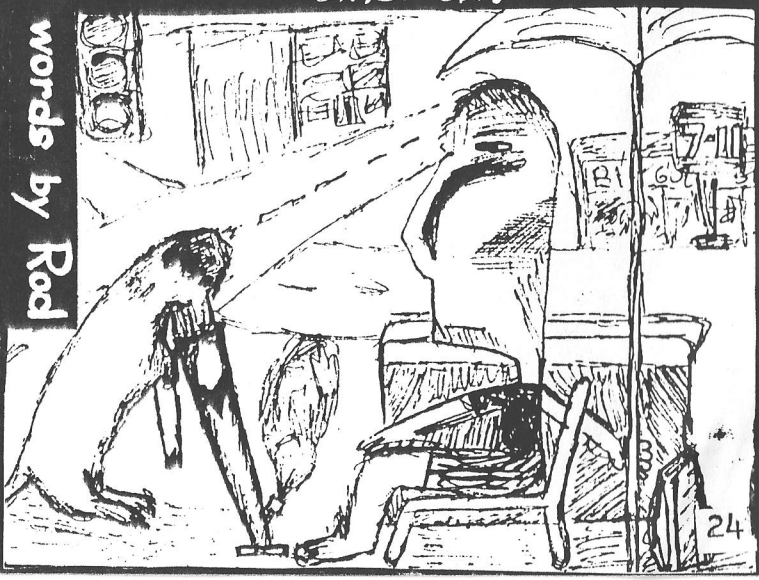

words by Rod

# INTENSITY SKATES

POWELL
ZORLAC
JFA

BRAND X
SCHMITT STIX
G&S

C. JUNGLE
BLOCKHEAD
TRACKER

VISION
SANTA CRUZ
ALVA

DOGTOWN
SIMS
SKULL SKATES

**ALL DECKS-ALL MODELS $38.95**

**COMPLETE BOARDS $105.00**

Any of the above decks with your choice of: Tracker Sixtracks with ultra lite base plate, Indy 159/169, Gullwing Pro, or Thunder 159/169 and OJ II Elites 90/92/95/97A, S.C. Slimeballs 92/95/97A, S.C. Bullets 92/95/97A, Hosoi Rockets 92/95/97A, Schmitt Stix Saw Blades 93/97A, G&S Bam Bams 90/97A, Powell Streestyles 95A, or Powell Cross Bones 90/95/97A. These complete boards come assembled with any color grip tape, Tracker space pads, Hi Energy hardware, and NMB Bearings.

VISION STREET WEAR

## VISION STREET WEAR

Suede Hightop $34.95
Leather Hightop $38.95

Shorts $28.00
Pants $38.00

JIMMY'Z

**ACCESSORIES**

| | | | | | |
|---|---|---|---|---|---|
| NMB Bearings | 9.00 | Rib Bones | 6.00 | Vision Rails | 6.00 |
| Bones Bearings | 18.00 | Schmitt Stix | 6.00 | Duel At Diablo Video | 30.00 |
| Die cut tape Black | 5.00 | Powell Tail Bones | 4.50 | Powell Animal Chin Video | 30.00 |
| Colored | 6.00 | Rector Knee Pads | 30.00 | Streetstyle In Tempe Video | 30.00 |
| Tracker Hardware | 5.00 | Rector Agressor Pads | 50.00 | | |
| Thunderbolts | 5.00 | Protec Sidecut Helmet | 30.00 | | |

| Please add shipping | U.S. | AIR |
|---|---|---|
| Decks & ACC | $3 | $7 |
| Completes | $5 | $14 |

List 3 colors in order of preference. Substitutions are sometimes necessary. MD residents add 5% tax.

VISIT OUR RETAIL SHOWROOM. CALL FOR DETAILS.

APO and FPO must be prepaid and sent AIR.

We accept VISA, MC and COD phone orders

Send: Check (2 week delay) or money order to:

**INTENSITY SKATES** P.O. Box 1037, College Park, MD 20740 (301) 345-2252

COLLEGE PARK, MD
Intensity
SKATES

The following is a list of some other skate publications. I strongly encourage anybody who has yet to write to any to giwe it a try. Send stamp + change.

AUDIBLE BLAST
325 S. Santa Clara
New Braunfels, TX.
78130

AVOGADRO'S #
495 Miller Rd.
York Haven, PA.
17370

CONTORT
45 Charles St.
Boston, MA.
02114

DENTOWN SKATES
2100 Woodbrook
Denton, TX.
76205

DIRT RAG
140 MapleLn.
McMurray, PA.
15317

EDGER
4124 Ridgeview
Harrisburg, PA.
17112

FILE 13
5133 S. 71st
Lincoln, NE.
68516

FLOW
236 Interlachen
HOPKINS, MN. 55343

FREEZINE
4197 Beacon
Mississauga
Ontario, L5C 3V8

GEEK ATTACK
10 Caravella
Nanuet, N.Y.
10954

GENERIC ALTernative
3434 Blueridge
Abilene, TX.
79605

GRINDING TIMES
830 AVE.Hermosa
W. Palm Beach, FL.
33405

GUT FEEL'N
5130 Kaiser Ave.
Santa Barbara, CA.
93111

LIMBO AKIMBO
397 Nelson Ave.
Penticton, B.C.
V2A 2L1, Canada

NAUGHTY NOMADS
-write c/o Phread
at Gut Feel'n

NO-NAME
74 Lincoln
Pearl River, NY.
10965

PAD ROT
134 Great Oak Ln.
Matthews, NC.
28105

PREPARATION S
30 Rambling Rd.
Palestine, TX.
75801

PSYCHO THERAPY
5824 S. 42nd St.
Greenfield, WI.
53221

RANSOM NOTE
PO BOX 26382
El Paso, TX.
79926

RIP THE LIP
7922 Wyoming Ave. S.
Bloomington, MN.
55438

SAP ZINE
RD2 BOX 102
Ringoes, NJ.
08551

SCHMEG ZINE
20532 Calhaven Dr.
Saugus, CA.
91350

SKATE & MATE
4922 Mt. Etna Dr.
San Diego, CA. 92117

SKATE FATE
PO Box 6
Cardiff, CA.
92007

T.M.G.
2 Willow Ave.
Larchmont, NY.
10538

VERTICAL URGE
802 Colusa
Berkely, CA.
94707

SLAM
1197 Larch Ave.
Moraga, CA.
94556

URBAN RAGE
921 Enola Rd.
Carlisle, PA.
17013

YOZINE
7505 Powhatan St.
New Carrollton, Md.
20784

# Products of Dork

**T-Shirts-** S-M-L, new styles monthly. $6 ppd.

**Stickers-** Large quantities, Varying styles Med. sized, colored. 10¢ ea.

**Back Issues-** Issues #6-10 still avail. 50¢ ea.

**Subscriptions-** $2 per 3 issues, sent immediately when done.

NOTE: All K.D.S. products are available from INTENSITY SKATES also.

# GORDON and SMITH

NEIL BLENDER IN VINCE'S BASEMENT.

GORDON & SMITH
7021 CONSOLIDATED WAY
SAN DIEGO, CALIFORNIA 92121-2604

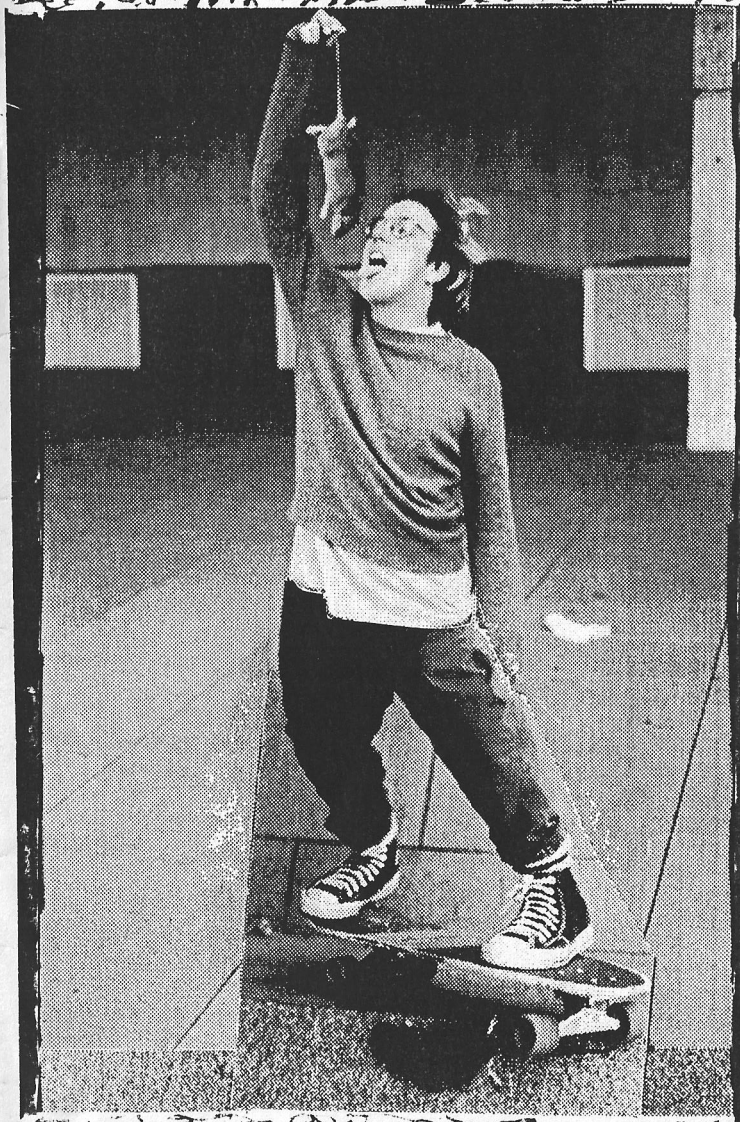
Why I Oughtta...
Don't Ya Know there's Laws against...

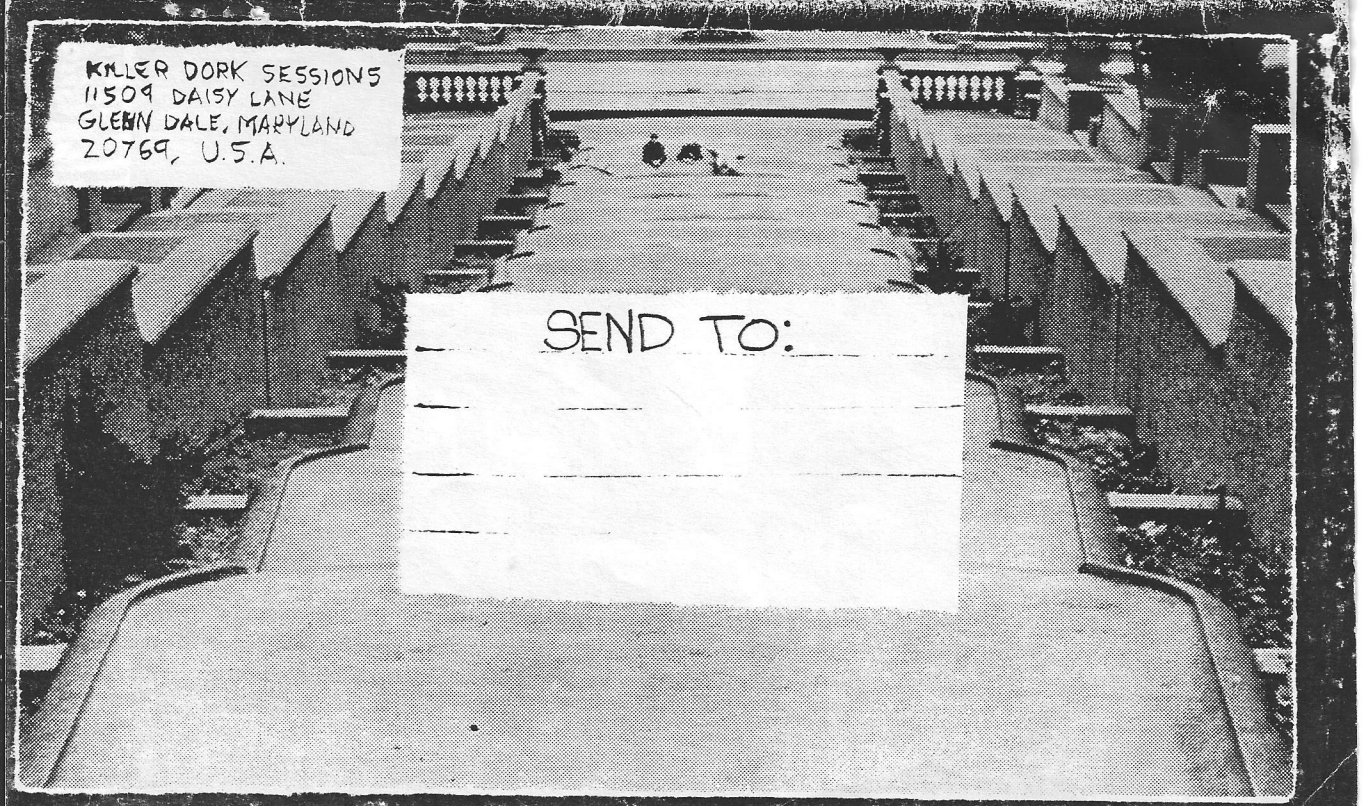
KILLER DORK SESSIONS
11509 DAISY LANE
GLENN DALE, MARYLAND
20769, U.S.A.
SEND TO: